

1 FLOOR PLAN
SCALE: 3/16" = 1'-0"

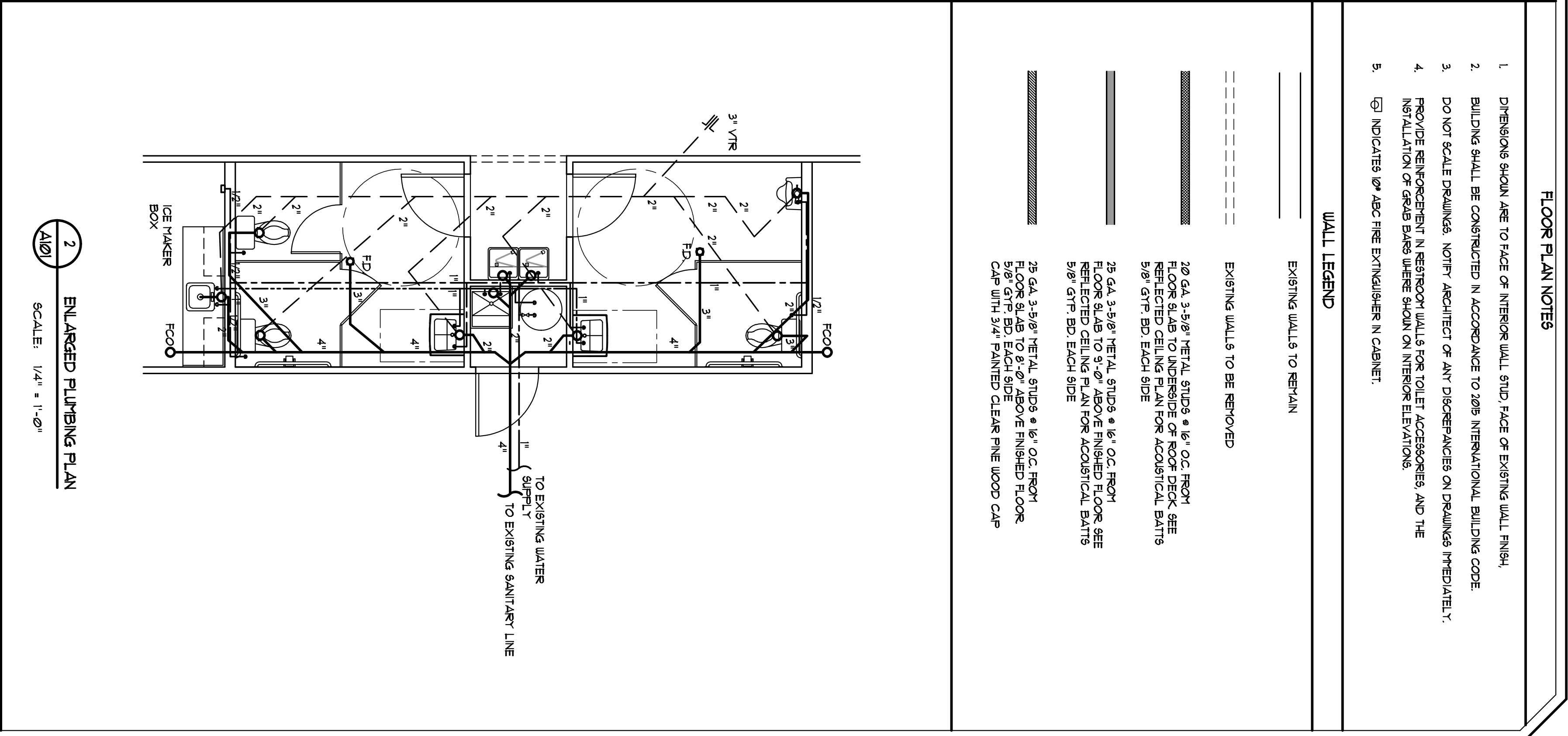

2 ENLARGED PLUMBING PLAN
SCALE: 1/4" = 1'-0"

DOOR #	TYPE	MAT'L	LEAF	LEAF SIZE	THOLD	CLOSER	REMARKS
1	A	ALUMGLASS	1	3'-0" X 7'-0" X 1 3/4"	ALUM	●	VERIFY EXISTING OPENING HEIGHT
2	A	ALUMGLASS	1	3'-0" X 7'-0" X 1 3/4"	ALUM	●	VERIFY EXISTING OPENING HEIGHT
3	D	HOLLOW METAL	1	3'-0" X 7'-0" X 1 3/4"	ALUM	●	
4	B	ALUMINUM	2	PR 2'-0" X 7'-0" X 1"		●	DOUBLE ACTING
5	C	SC WOOD	1	3'-0" X 6'-8" X 1 3/4"		●	
6	C	SC WOOD	1	3'-0" X 6'-8" X 1 3/4"			
7	C	SC WOOD	1	3'-0" X 6'-8" X 1 3/4"			
8	C	SC WOOD	1	3'-0" X 6'-8" X 1 3/4"			
9	C	SC WOOD	1	3'-0" X 6'-8" X 1 3/4"			
10	C	SC WOOD	1	3'-0" X 6'-8" X 1 3/4"			
11	F	SC WOOD	1	3'-0" X 6'-8" X 1 3/4"			UNDERCUT DOOR 2"
12	F	SC WOOD	1	3'-0" X 6'-8" X 1 3/4"			UNDERCUT DOOR 2"
13	E	ALUMINUM		8'-0" X 8'-0"			CHAIN OPERATED COIL-UP

DOOR TYPES
<div>TYPE "A" INSULATED STEEL DOOR W/ HALF LITE</div> <div>TYPE "B" ELKABAM DOOR N 16 GA HOLLOW METAL FRAME W/ 100 SL LITE</div> <div>TYPE "C" FLUSH BOLD N 16 GA HOLLOW METAL FRAME</div> <div>TYPE "D" INSULATED FLUSH PANEL CORE WOOD N 16 GA HOLLOW METAL FRAME</div> <div>TYPE "E" INSULATED ALUM ROLL UP DOOR FRAME AND HOUSING CHAIN OPERATED</div> <div>TYPE "F" LOUVERED WOOD DOOR N 16 GA HOLLOW METAL FRAME</div>

ROOM #	ROOM NAME	BASE	FLOOR	WALLS	CEILING	CLG HT.	NOTES
100	SALES	RUBBER	EXISTING	FTD GYP BD.	EXP		
101	PROCESSING	RUBBER	EXISTING	FTD GYP BD.	EXP		
102	MEN	RUBBER	VC1	MR FTD GYP BD/FRP	MR FTD GYP BD	9'-0"	1
103	HALL	RUBBER	EXISTING	FTD GYP BD.	FTD GYP BD.	9'-0"	1
104	WOMEN	RUBBER	VC1	MR FTD GYP BD/FRP	MR FTD GYP BD	9'-0"	1
105	CLOSET	RUBBER	EXISTING	FTD GYP BD.	FTD GYP BD.	9'-0"	1
106	OFFICE	RUBBER	EXISTING	FTD GYP BD.	FTD GYP BD.	9'-0"	1
107	BREAK ROOM	RUBBER	EXISTING	FTD GYP BD.	FTD GYP BD.	9'-0"	1
108	DRESS	RUBBER	EXISTING	FTD GYP BD.	EXP		
109	DRESS	RUBBER	EXISTING	FTD GYP BD.	EXP		
110	UTILITY	RUBBER	EXISTING	FTD GYP BD.	FTD GYP BD.	9'-0"	

1. PROVIDE ACOUSTIC BATT'S IN ALL WALLS AND CEILING

- FLOOR PLAN NOTES
- DIMENSIONS SHOWN ARE TO FACE OF INTERIOR WALL STUD, FACE OF EXISTING WALL FINISH.
 - BUILDING SHALL BE CONSTRUCTED IN ACCORDANCE TO 2005 INTERNATIONAL BUILDING CODE.
 - DO NOT SCALE DRAWINGS. NOTIFY ARCHITECT OF ANY DISCREPANCIES ON DRAWINGS IMMEDIATELY.
 - PROVIDE REINFORCEMENT IN RESTROOM WALLS FOR TOILET ACCESSORIES, AND THE INSTALLATION OF GRAB BARS WHERE SHOWN ON INTERIOR ELEVATIONS.
 - ENCLOSURE W/ ABC FIRE EXTINGUISHER IN CABINET.

WALL LEGEND

- EXISTING WALLS TO REMAIN
- EXISTING WALLS TO BE REMOVED
- 20 GA 3.5-8" METAL STUDS & 16" O.C. FROM FLOOR SLABS TO INTERSIDE OF ROOF DECK SEE REVISIONS FOR ACOUSTICAL BATT'S
- 5/8" GYP BD. EACH SIDE
- 25 GA 3.5-8" METAL STUDS & 16" O.C. FROM FLOOR SLABS TO 5'-0" ABOVE FINISHED FLOOR. SEE REFLECTED CEILING PLAN FOR ACOUSTICAL BATT'S
- 5/8" GYP BD. EACH SIDE
- 25 GA 3.5-8" METAL STUDS & 16" O.C. FROM FLOOR SLABS TO 5'-0" ABOVE FINISHED FLOOR. 5/8" GYP BD. EACH SIDE
- CAP WITH 3/4" PAINTED CLEAR PINE WOOD CAP

MILLER
DESIGN
SERVICES
P.O. Box 31717
Myrtle Beach,
South Carolina
29588
(843) 660-6798

THIS DRAWING IS THE
PROPERTY OF MILLER
DESIGN SERVICES
REPRODUCTION IN
WHOLE OR IN PART
WITHOUT WRITTEN
PERMISSION IS
PROHIBITED
COPYRIGHTS RESERVED

OWNER

PROJECT TITLE

FACADE ALTERATIONS AND INTERIOR
UPFIT OF AN EXISTING BUILDING FOR
GOODWILL INDUSTRIES
11115 OCEAN HIGHWAY
PAULEY'S ISLAND, SOUTH CAROLINA

SHEET TITLE
FLOOR PLAN

DATE
NOVEMBER 18, 2016
REVISED

SHEET NO.

A101